

GSE Act 2013

Who the GSE Act applies to

The GSE Act establishes the 'government sector' (s 3 Definitions). The government sector includes the public service and also other government services as follows:

- the Teaching Service
- the NSW Police Force
- the NSW Health Service
- the Transport Service of New South Wales
- any other service of the Crown; and
- other bodies as prescribed (for example State owned corporations)

Certain provisions of the GSE Act apply to all employees of the services in the government sector. This includes the provisions of Part 5 of the GSE Act, including s63 Workforce diversity, (applies to the government sector including State owned corporations); s64 Employee transfers and secondments; s65 Cross-agency employment; s66 Temporary assignments of staff between government sector agencies and other relevant bodies; s67 Performance management systems; s68 Unsatisfactory performance of government sector employees; and s69 Misconduct (if the agency is prescribed for this section).



New South Wales

Government Sector Employment Act
2013 No 40

Government Sector

Government Sector Employment Act 2013

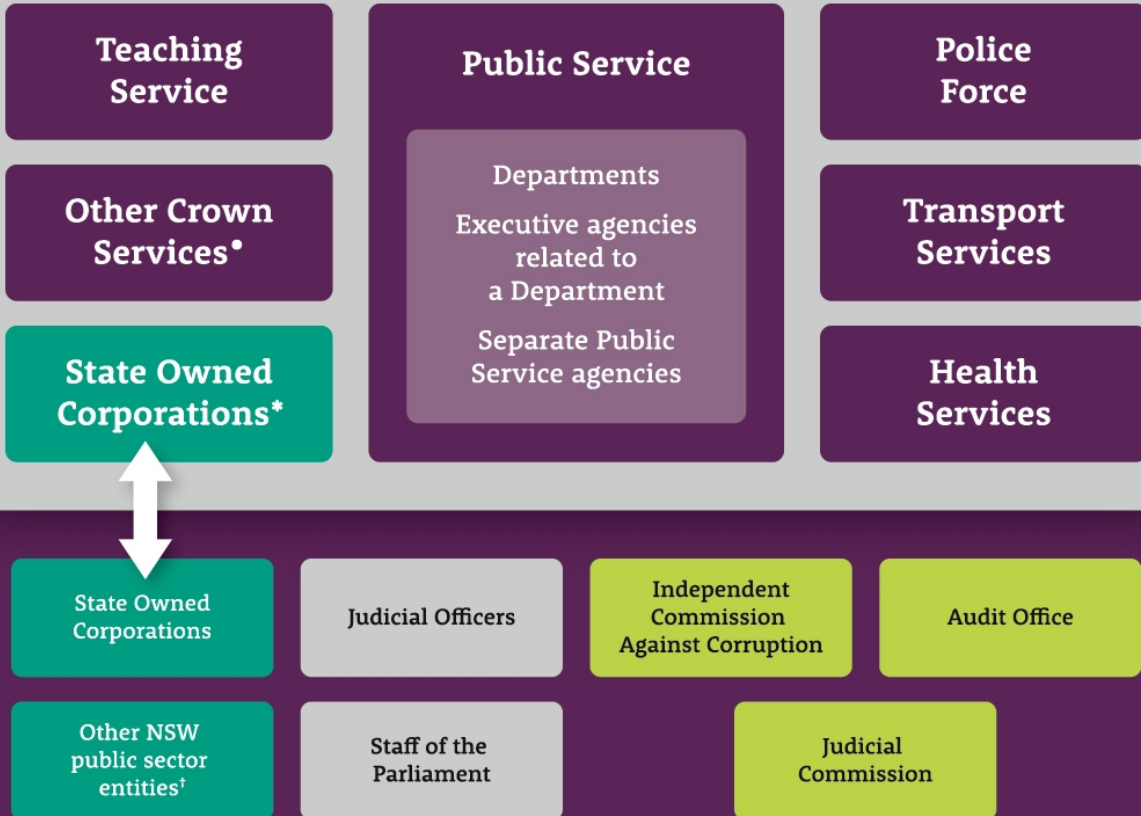

* Other Crown Services include the TAFE Commission

* State Owned Corporations may be part of the Government Sector for specified purposes

† Other NSW public sector entities include Public Financial Corporations such as TCorp



New South Wales

Government Sector Employment Act
2013 No 40